



# 2020 ADULT CONCERT



**INFO PACK 1 (OF 2)**

Adult students will be featured in their own showcase of students 18 years and over, and whilst performance in the concert is by no means compulsory, it's definitely recommended.

Performing onstage in front of a supportive audience of friends and family is not only fun, but brings a great sense of achievement - it's a great way to conclude all those weeks and months of lessons, practise, preparation and hard work!

This is the FIRST of TWO concert information packs, designed to give you all the details you need to prepare for your concert participation. This pack will deliver basic information about dates, venues and conditions of the concert and its associated rehearsals. The second pack, released in Term 4, will contain finer details like specific arrival times, costume requirements and rehearsal schedules, which are not yet available at this time

Please read this pack thoroughly - if you have any questions, please contact administration on [dance@waps.com.au](mailto:dance@waps.com.au) or (08) 9388 6970.

All Concert Packs, ticketing links, and schedules will be uploaded to the **Concert Hub** at [www.waps.com.au/concert](http://www.waps.com.au/concert) and accessible with the password **WAPS2020**



### ★ Who is this information pack for?

This pack contains initial information regarding **2020's ADULT Concert** showcase. Information in this pack pertains to students in our **adult (18+) classes**. Private students please ensure you discuss the concert with your teacher directly also.

*If you/your child is not in the above classes, please head over to our Concert Portal ([www.waps.com.au/concert](http://www.waps.com.au/concert) password WAPS2020), to access the correct information pack for your age group.*

### ★ When is the concert?

2020's concert will be held on Saturday 19th December, with a technical rehearsal on Friday 18th December.

A dress rehearsal and photoshoot will take place on Sunday 6th December, at the WAPS Subiaco studio.

### ★ What time is the concert?

Specific start times and schedules will be made available in **Concert Info Pack 2**, however generally the Adult concert is a matinee. For a guide to rehearsal times, please see the *Rehearsal* section of this info pack.

### ★ Where is the concert held?

We are excited to announce that 2020's End Of Year Concert, "Stronger Together", will take place at the historic **Regal Theatre** in the heart of Subiaco. Originally opened in 1938 as a cinema, the theatre was converted to a live performance venue in 1977 and remains one of Perth's most iconic theatres.

Parents and guests will enjoy the beautiful architecture in the theatre, while students will be safely supervised backstage at the venue by WAPS staff throughout the day.

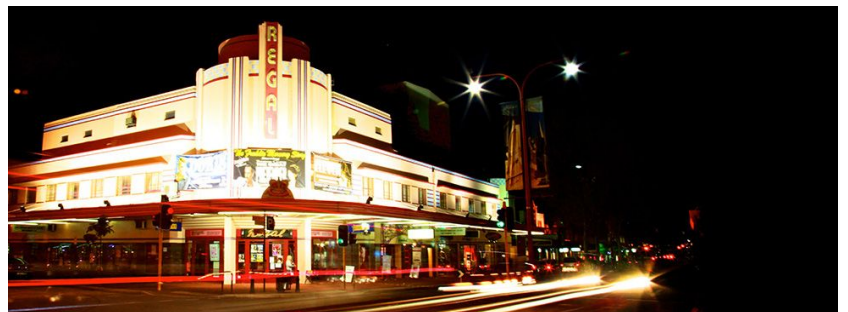

### ★ Why participate in the concert?

Participation in the concert is not compulsory, however it's highly recommended for students of all ages.

Performing in the concert is a wonderful opportunity to develop students' confidence, reward you for all your hard work throughout the term, and give you a sense of achievement and pride in your performance. Exposure to performing in front of others in a safe, warm and friendly environment can help alleviate future anxiety or nerves, particularly in all of us - next time you need to be brave, you can look back upon your fun and successful experience at the concert and remember how talented and strong you really are!

Not only does performing promote your creativity, courage, resilience and teamwork, it will give you an insight into the preparations for and running of a performing arts event.

### ★ **What if I decide not to participate in the concert?**

No problem! Students who decide not to participate in the concert are still welcome to come to classes all the way through to the end of the year.

While some concert planning will take place in classes, all classes will run as per usual and students are welcome to attend every class, and continue to learn technical skills, performance skills and choreography like they would any other term. You won't be excluded from class activities or routines if you choose not to participate in the concert.

**Please note - no WAPS classes will run on Saturday 19th December (day of the concert).**

### ★ **How much does it cost to participate?**

There are extra fees associated with concert participation, necessary in order to cover the extra cost of producing such a large-scale event.

**Concert Levy:** Every participating student must pay a \$35 Concert Levy in order to participate. This fee covers costs such as extra rehearsals, staff time, venue hire, license and insurances, etc. This fee is not refundable if you decide to cancel your participation in the concert.

**Concert T-Shirt (optional):** For a \$20 fee, each performer will also receive a souvenir Concert T-Shirt, to be worn backstage during the concert and rehearsals, or as a uniform to weekly classes, see below for more information.

**Costumes:** Please see the *Costume* section of this information pack for details.

**Term Fees:** All participants must pay all their owing tuition fees in order to participate in the concert. Students with overdue tuition fees on their accounts will not be able to participate until payments have cleared.

WAPS tuition fees are **always** due before the first class of term.

## ★ Will there be extra rehearsals?

Yes! For such large-scale productions, rehearsal is a necessity. Two rehearsals will take place outside of regular class time before the day of the concert:

### **REHEARSAL 1 - Dress Rehearsal/Photo Day:**

Dress rehearsals take place at WAPS Subiaco, where each class runs through their items in costume, hair and make up, followed by a quick professional photo shoot if they wish.

**Date:** Sunday 6th December

**Time:** The schedule for the full day's rehearsal will be confirmed in Concert Info Pack 2. Adult students are generally scheduled to rehearse in the late afternoon.

Each class will be allocated one 5-10 minute slot per performance item. Students are only required to stay for their classes' allocated timeslots. Parents are welcome to watch, and then take their children home as soon as they have returned their costumes after photos!

**Venue:** The WA Performance School, Subiaco

**Requirements:** Stage hair and makeup is required, and costume must be worn. More information about this will be released in Concert Info Pack 2.



### **REHEARSAL 2 - Technical Rehearsal:**

A technical rehearsal is required not only so students can familiarise themselves with the venue and protocols of the concert, but so that technical staff can program and test lighting and sound cues - vital for the smooth running of the concert.

**Date:** Friday 18th December

**Time:** Specific arrival/rehearsal times will be confirmed in Concert Info Pack 2. Adult students are generally scheduled to rehearse in the mid-afternoon and may leave after they have rehearsed all items.

**Venue:** The Regal Theatre, Subiaco

**Requirements:** Hair and make up *are not* required for this rehearsal. Some individual students may be provided with their costumes in order to test lighting colours, but not everyone.



**Absolutely no guests or non-performers are allowed backstage or in the auditorium at any time on rehearsal days.**

### ★ Do we need to purchase costumes?

Adult students are usually required to provide their own costumes for the concert, rather than hiring them from WAPS (as children/teen students do). Your teacher will discuss costuming with you in Term 4, and you will receive a note confirming costume requirements for each adult class in which you're enrolled.

Some costumes will simply involve regular items of clothing from your own wardrobe, whilst others may involve you sourcing specialist costume items. A popular option in recent years has been for students to pitch in for a bulk order of affordable costumes from online, or even crafting costumes together!

We will always aim to prioritise affordability and student comfort, and adult students are welcome to discuss ideas with their teachers.



### ★ How do I order and pay for the Concert T-Shirt?

After many requests, WAPS is proud to now offer an optional souvenir Concert T-Shirt to students and staff each year.

The shirt is a team uniform for all participating students to keep. It can be worn with leggings or shorts during student bows and the concert finale dance at the end of each show (which are photographed and filmed), as well as backstage at the concert during quick-changes or long breaks.

Shirts ensure students are easily identifiable at the venue and back at the studio, and can also be worn in future weekly WAPS classes as studio uniform.

Youth & Adult shirt sizes are available, in durable cotton with reinforced hems and shoulders.

The Concert T-Shirt (\$20) is ordered and paid for at the same time as your concert levy, please provide sizing information with your concert consent form.



## ★ What are hair and make up requirements?

General guidelines for dance students are listed below, however teachers may request specific changes depending on class routines (please consult them or **Concert Info Pack 2** before making any purchases!).

**Long Hair:** Up in a high ponytail, or a bun for ballet/acro, with all wisps gelled, sprayed or pinned back.

**Short Hair:** Neat and off the face/eyes, pinned/gelled back if necessary.

**Tights:** Non-shimmer tan dance tights, or pink tights for ballet. No tights for acro.

**Shoes:** Dependent upon the discipline of dance. Style/colour will be assigned in Concert Info Pack 2.

**Make up:** We know that all our students have beautiful skin and faces, however the lights at the venue will dramatically wash out all faces, to the point where they may not be clearly visible from the audience (or in our video or photos!). As such, stage make up is required for *all students* regardless of age or gender (including music and acting students).

For ladies, please apply foundation and blush to match skin tone, brown eyeshadow and lipstick in a red-pink shade, and mascara/false lashes. Gents should wear foundation and blush/bronzer to match skin tone, as well as ideally some light brown eyeshadow, simply to ensure that eyes are defined and visible from the audience.

**Notes:** We discourage students to wear fake tan with their costumes, as stains are very likely to occur. Please ensure all underwear and bras are suitable for performance - no bra straps should be visible under costumes of any shape (clear plastic straps or specialist dance underwear recommended).

## ★ How can we access music to rehearse to?

Rehearsing at home is vital to ensure that all choreography, repertoire or scripts are committed to memory, and to help students perform at their very best. As such, we make music tracks available for students to rehearse with at home.

By early term 4, the WAPS Drive link for all music will be updated on the **Concert Hub** page at [waps.com.au/concert](http://waps.com.au/concert), containing music to download for personal rehearsal use at home only.

## ★ How will WAPS communicate information about the concert?

The **Concert Hub** page at [waps.com.au/concert](http://waps.com.au/concert) will be regularly updated as more information becomes available.

It's important to make sure that you're receiving WAPS newsletters or portal emails in your inbox, as these often contain important dates and reminders for concert season.

- Please ensure any emails from **@waps.com.au** addresses are not being redirected to your spam or promotions folder; please also ensure you do not unsubscribe from 'Dance-Studio Pro' portal emails and statements.
- Families may also like to download **Team App** (it's free!) to your mobile device and join the "WAPS" team, to receive notifications when newsletters or info packs are released.
- You can follow WAPS on Facebook at **The WA Performance School**, or on Instagram at **@waperformanceschool**
- Join the 2020 WAPS & LVC Adult Students **Facebook group** for regular informal communications.

## ★ How do I register for the concert?

Your participation in the concert must be confirmed with us **in writing** using the form attached to this pack, which you may email to [dance@waps.com.au](mailto:dance@waps.com.au), or leave with administrative/reception staff (**not** class teachers) at the studio. Please check the *Deadlines* section of this pack for more information about when this is due.

## ★ What happens on the day of the concert?

On the day of the concert (19 December), students are required to arrive backstage one hour prior to the show. Exact times will all be confirmed in Concert Info Pack 2.

Students should arrive with all hair and makeup completed.

Guests and non-performers are *not allowed backstage **at any point on concert day*** for the safety and comfort of our performers. This is for the safety and privacy of all of our enrolled students, as well as being a condition of the venue.

We ask that you do stay for the entire length of the concert, rather than leaving after your performance item, especially as all students are involved in the finale - it is also good performer etiquette.

## ★ What happens backstage during the concert?

Performers must stay in their designated areas throughout the concert - either side of stage (if they're about to perform), or backstage in their designated rehearsal room.

***Guests or other non-performers are not to be backstage at any time during the concert.***

Please note that emergency exits are alarmed and that no alcohol or smoking is allowed backstage. Please respect the venue's policies as consequences for inappropriate or unsafe behaviour may include exclusion from the performance. As there will be more WAPS performers using the space after the adult concert is over, it is vital that you leave the backstage areas neat and tidy.

## ★ Can I pack my games, activities, food or drink?

You are welcome to bring items to keep yourself entertained during long breaks backstage - these items must be well-labelled, and WAPS cannot accept responsibility for any lost or damaged items. We do not recommend messy activities that can mark costumes, or easily-lost or damaged items.

Designated eating areas will be marked out on the day - ***no food or drink is to be consumed outside of these areas.*** Please do not pack any food or drink that will be messy to consume, as this risks damaging costumes. Please do not pack any food or drink that contains common allergens like nuts. We recommend eating a good meal **before** you arrive at the venue, and a labelled water bottle is also recommended.

**Note:** Students may bring their own phones or devices, but WAPS cannot take responsibility for any loss or damage. Strict consequences will be enforced for inappropriate use of devices backstage.

## ★ Can I or my guests record the concert ourselves?

No cameras or recording equipment are allowed in the venue. High quality photos and video are available for purchase (orders open around Term 3/4) from our hired photographer and videographers. This leaves you and other audience members free to enjoy the concert in person, and means that performers and guests are not distracted or inconvenienced by another audience member's recording. Venue staff may ask guests to leave the auditorium if found to be recording performances, so please ensure guests put away all devices prior to the show. No refunds or ticket replacements are available

to guests who are asked to leave due to the non-compliance of the venue's or WAPS' policies.

### ★ How can I find photos and videos of the concert?

Photos are available for ordering directly from the concert photographer's website [www.danceworksphotography.com.au](http://www.danceworksphotography.com.au). Cards with the 2020 WAPS Gallery Password are handed out on dress rehearsal day, please take one and keep it safe as passwords are required to access galleries, for privacy reasons.

A video recording of the concert is available to purchase each year. Please remember that recording (provided on USB) costs will **increase after the concert** has taken place, so it is always best to pre-order yours well before the concert. **The USB with concert footage will take at least 8-10 weeks to professionally edit, produce and package.** You will be notified via email when your order is ready to be picked up from the studio in Term 1 2021. If you are moving, or unable to pick up your USB, you'll need to inform us via email, provide a postal address, and pay postage fees. More information about ordering Concert Video USBs will be available in Concert Info Pack 2.

### ★ What do I need to know about concert etiquette?

We ask that audience members stay seated during performances (unless leaving to settle a baby or toddler), and that they stay for the entire concert to show support for their fellow classmates. Should guests have an unsettled or crying child, we ask that they kindly settle the child in the foyer before returning to the auditorium to avoid any distractions to our performers on stage. First time performers or families should ask WAPS staff if they have any questions about concert etiquette. All performers will be given instructions by WAPS and venue staff before the concert starts, and safety & behavioural expectations will be made clear. Performers who do not comply with behavioural expectations may be asked to sit out during performances.



### ★ How do I purchase tickets to the concert?

Tickets will be available to purchase online later in the year (usually released around November). The release of tickets will be announced in the WAPS newsletter, "Dance-Studio Pro" portal emails, and in-studio announcements by WAPS teachers. As per above, please ensure you are receiving all newsletters and notifications, or follow us on social media to avoid missing an important announcement.

Adult and Child (12 yrs & under) tickets will be available, and all seating is allocated. Those who order first will have priority when it comes to choosing their own seats, but please keep in mind that if you decide to order extra tickets at a later date, there is a very good chance that not all your seats will be next to each other.

Babies and toddlers (up to 3 years) are not required to purchase tickets, provided they stay in a parent's lap for the *entire* length of the concert. Please also be courteous and remove them from the auditorium immediately if they do become disruptive, particularly as our performances are video recorded.



## Dates and Deadlines

**Participation Confirmation:** We recommend that your confirmation form be received by WAPS admin team, no later than Term 3 Week 6 (**Monday 24th August**)

*Late entries for **adult** performers can be admitted, but please be aware that costume shipping or availability may be affected by a late confirmation.*

**Costume Payments:** Due by Term 3 Week 9 (**Monday 14th September**)

**\$35 Concert Levy:** Due by Term 3 Week 9 (**Monday 14th September**)

**Dress Rehearsal:** **Sunday 6th December**, at WAPS  
(Schedules available in Concert Info Pack 2)

**Technical Rehearsal:** **Friday 18th December** at Regal Theatre

(Schedules available in Concert Info Pack 2)

**Concert: Saturday 19th December** at Regal Theatre

(Schedules available in Concert Info Pack 2)

*\* Please complete the participation form at the end of this pack.\**

## 2020 Concert Participation (Adult Students)

**Participation must be confirmed using the form below no later than Monday August 24th.**

I, the undersigned, understand that all costume, participation, registration and tuition costs must be paid for in full in order to participate in the concert, and that WAPS management reserves the right to refuse participation. I understand that I/my child take part in this performance at my own risk and that it is my responsibility to inform WAPS of any injuries or other issues that may affect ability to perform, attend classes, or rehearse. I understand that there are **no refunds** or **credits** on costume fees, concert levy, tickets, video USBs, photos, or other associated costs if I/my child do not participate. I understand that preparation for rehearsals and performance is my responsibility, as is wearing/providing specified costume, props, hair, make up when required.

By signing this form and agreeing to participate in the 2020 WAPS concert, I agree to be held liable for all costs outlined in the pack above and assume all risks involved in participating in this event. I understand that if I withdraw for whatever reason I am still liable for the above costs.



\_\_\_\_\_

*(full name of parent or adult student)*

\_\_\_\_\_

*(signature of parent or adult student)*

\_\_\_\_\_

*(date)*

**KIDS/TEENS MEASUREMENTS - Initial Costume Size Guide** (will be checked in class)

*Measure with tape close to the body:*



Bust	_____cm	Waist	_____cm
Hips	_____cm	Leotard/Torso length (measure a loop from top of shoulder, between legs, and back to top of shoulder)	_____cm



**Yes, I would like to purchase a 2020 Souvenir Concert T-Shirt for \$20**  
 (tick & select size from diagram below) **SIZE:** \_\_\_\_\_

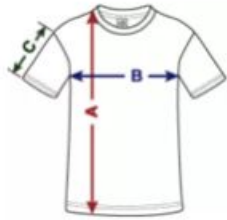

<b>Youth XS:</b>	A 49cm	B 33cm	C 12.75cm	<b>Adult S:</b>	A 71cm	B 44.4cm	C 21.5cm
<b>Youth S:</b>	A 57cm	B 38cm	C 15cm	<b>Adult M:</b>	A 75cm	B 48.20cm	C 21.5cm
<b>Youth M:</b>	A 60.9cm	B 40.5cm	C 15.75cm	<b>Adult L:</b>	A 76cm	B 52cm	C 23.5cm
<b>Youth L:</b>	A 68.5cm	B 44.4cm	C 17.7cm	<b>Adult XL:</b>	A 78.5cm	B 59.5cm	C 24cm
<b>Youth XL:</b>	A 71cm	B 48.2cm	C 18.4cm	<b>Adult 2XL:</b>	A 78.5cm	B 62cm	C 24cm
				<b>Adult 3XL:</b>	A 80cm	B 64.5cm	C 24.5cm

*Compare these measurements with a similar shirt you have at home. Place it on a flat surface to get the best measurement results.*

**OR**

**No, I do not wish to order a Souvenir Concert T-Shirt this year**